

PROPOSED ADDITIONAL CONSTRUCTION OF A RESIDENTIAL BUILDING AT GANAPATHY COLONY, IN S.NO 100, PLOT NO 149, SAINT THOMAS MOUNT, NANIDAMBAKKAM TOWN PANCHAYAT, SAIDAPET TALUK, MADRAS.

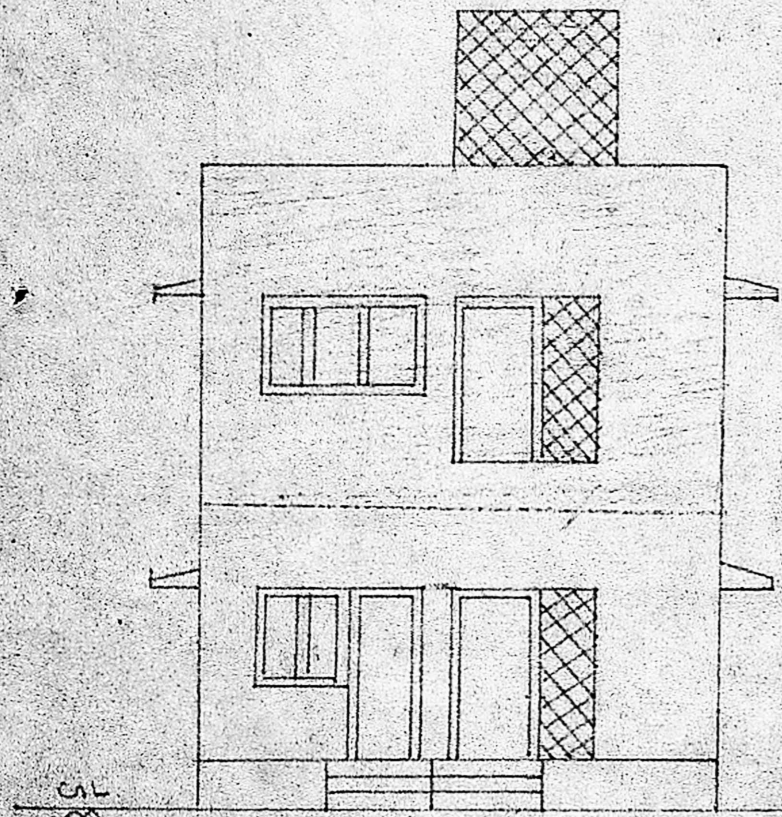

SCALE = 1:100

Planning Permit No. 47734/89  
**APPROVED**  
 Subject to the conditions in this office letter.  
 No. P/2328/89 Dt. 7-8-89  
 o/c T. P. [Signature]  
**FOR MEMBER SECRETARY**  
**MADRAS METROPOLITAN DEVELOPMENT AUTHORITY**



ELEVATION

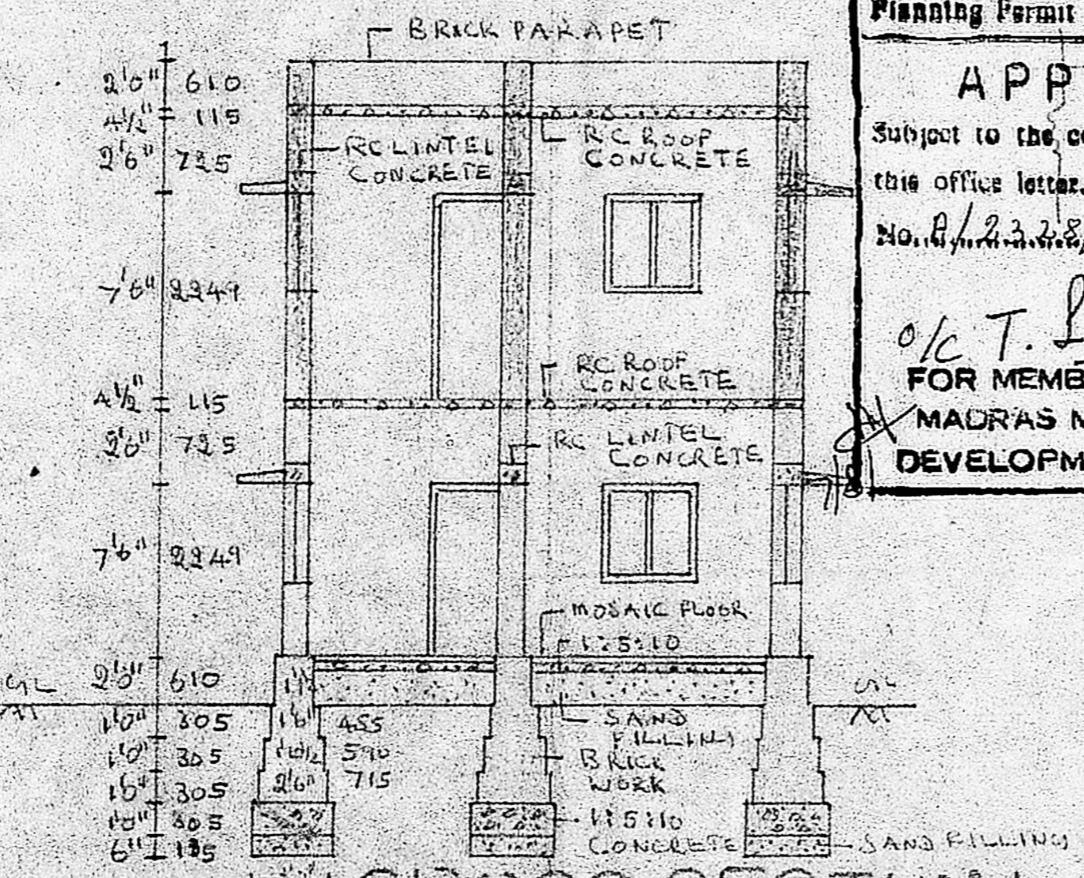

CROSS SECTION ON AB

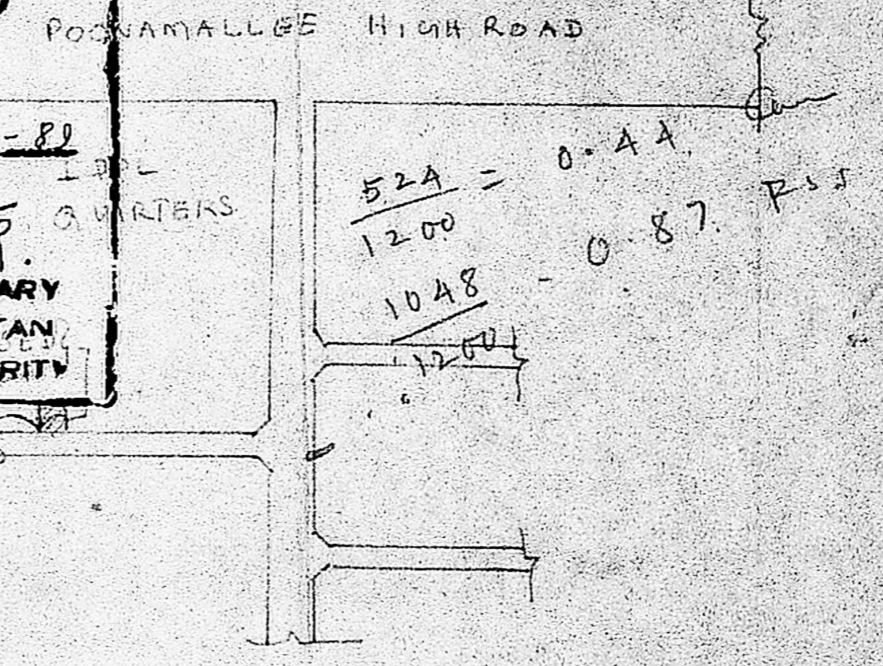

KEY PLAN

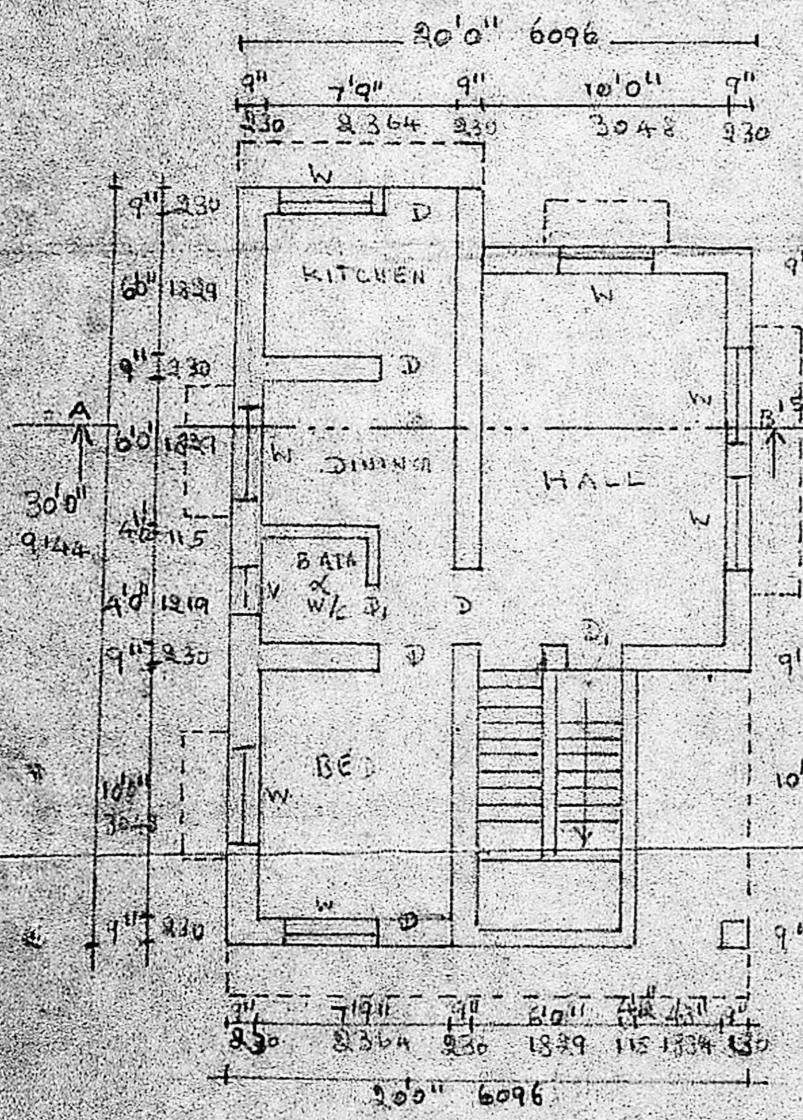

G.F. PLAN

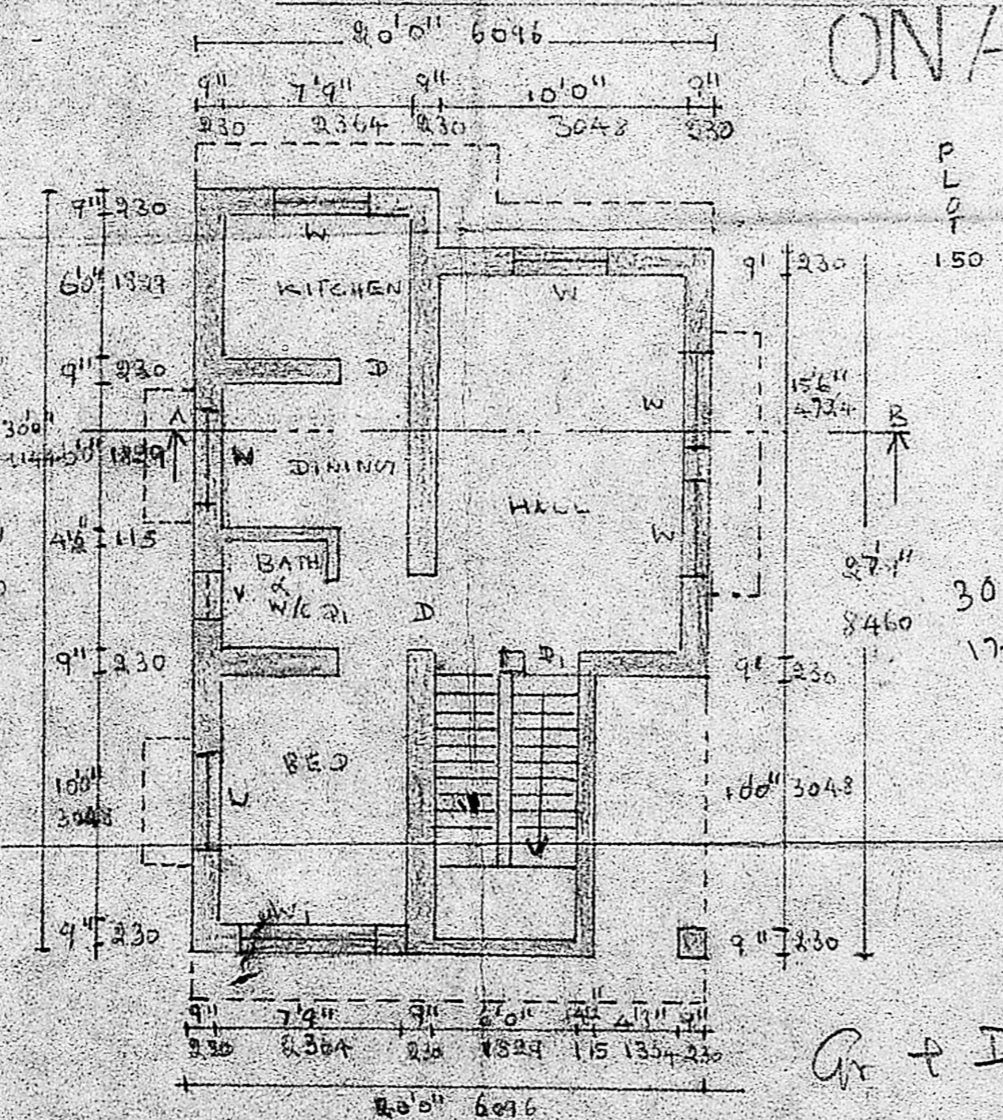

F.F. PLAN

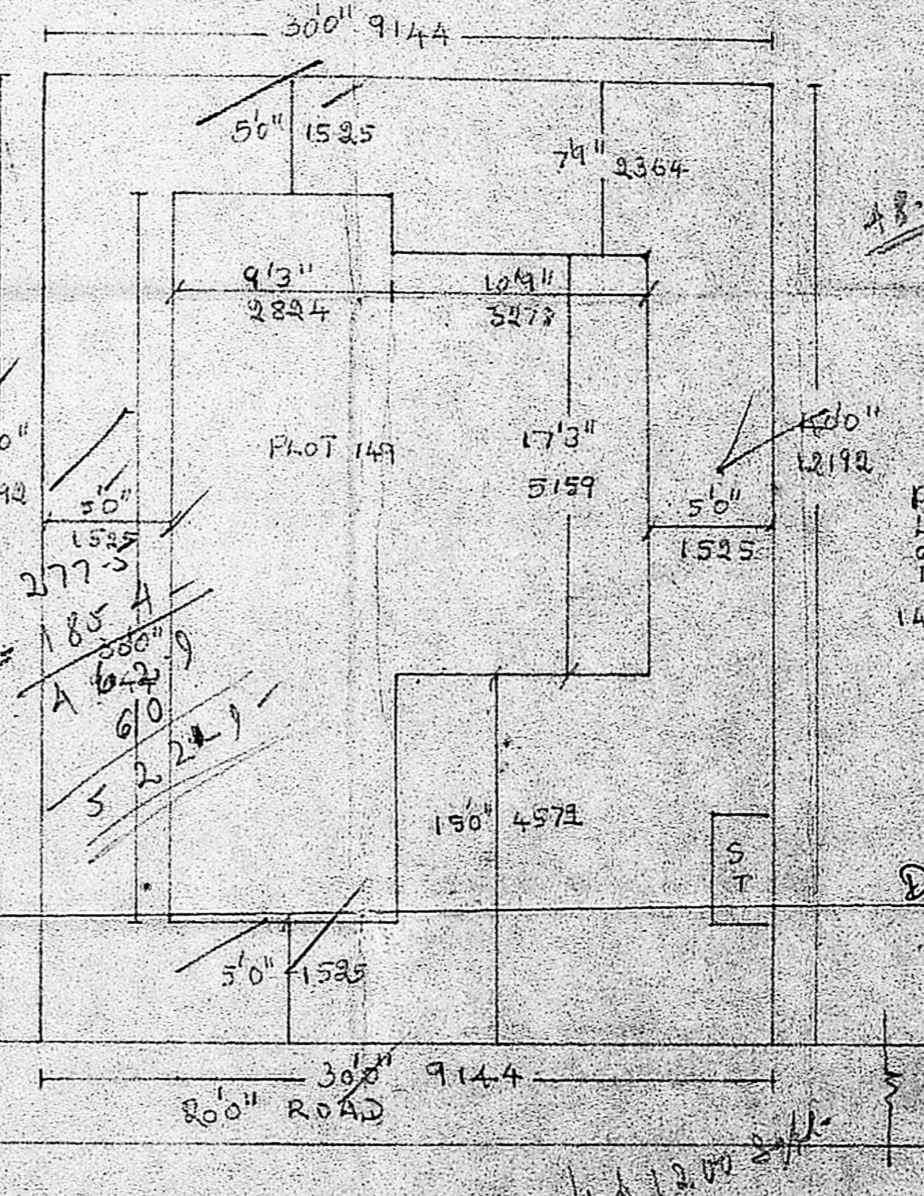

SITE PLAN

REFERENCE  
 SECRETARY'S PLAN

PLOT AREA - 524 SQ FT (48.2 m<sup>2</sup>)  
 PLINTH AREA - 524 SQ FT (48.2 m<sup>2</sup>)  
 D-DOOR - 3'0" x 7'0" (914 x 2134)  
 D1-DOOR1 - 2'6" x 7'0" (725 x 2134)  
 W-WINDOW - 4'6" x 4'6" (1219 x 1219)  
 W1-WINDOW1 - 5'0" x 4'6" (1524 x 1219)  
 V-VENTILATOR - 3'0" x 2'6" (914 x 725)

ALL BRICK WORK ARE IN C.M. 1:1:6  
 ALL PLASTERING WORK ARE IN C.M. 1:1:5  
 ROOF, LINTELS ARE IN C.M. 1:1:4 CONCRETE WITH 3/4" JELLY  
 FOUNDATION, FLOORINGS ARE IN C.M. 1:1:5 CONCRETE WITH 1/2" JELLY  
 ALL MEASUREMENTS ARE IN FEET AND MILLIMETRE  
 ALL WOODS ARE IN TEAK

EXISTING BUILDING AREA = 524 SQ FT (48.2 m<sup>2</sup>)  
 PROPOSED AREA = 524 SQ FT (48.2 m<sup>2</sup>)

100 m<sup>2</sup>  
 HOUSE OWNER  
 [Signature]

PROPOSED BUILDING  
 EXISTING BUILDING

V. RAMAMURTHY  
 LICENCED SURVEYOR  
 TAMBARAM MUNICIPALITY  
 NO. 5, PANCHAYAT COLONY  
 SAIDAPET, MADRAS - 600 044.

LICENSED SURVEYOR

Ar + I st  
 20 x 30 = 600  
 56 m<sup>2</sup>

dated 12.09.89

112